MOSPEC

U12C30 thru U12C60

Switchmode
Dual Ultrafast Power Rectifiers

... Designed for use in switching power supplies. inverters and as free wheeling diodes. These state-of-the-art devices have the following features:

* High Surge Capacity
* Low Power Loss, High efficiency
* Glass Passivated chip junctions
* 150 °C Operating Junction Temperature
* Low Stored Charge Majority Carrier Conduction
* Low Forward Voltage , High Current Capability
* High-Switching Speed 50 Nanosecond Recovery Time
* Plastic Material used Carries Underwriters Laboratory

ULTRA FAST RECTIFIERS

12 AMPERES
300 -- 600 VOLTS

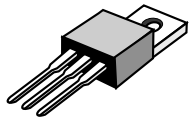

TO-220AB

MAXIMUM RATINGS

Characteristic	Symbol	U12C				Unit
		30	40	50	60	
Peak Repetitive Reverse Voltage Working Peak Reverse Voltage DC Blocking Voltage	V_{RRM} V_{RWM} V_R	300	400	500	600	V
RMS Reverse Voltage	$V_{R(RMS)}$	210	280	350	420	V
Average Rectifier Forward Current Per Leg T_C=125°C Per Total Device	$I_{F(AV)}$	6.0 12				A
Peak Repetitive Forward Current (Rate V_R ,Square Wave,20kHz,T_C=125°C)	I_{FM}	12				A
Non-Repetitive Peak Surge Current (Surge applied at rate load conditions halfware,single phase,60Hz)	I_{FSM}	100				A
Operating and Storage Junction Temperature Range	T_J , T_{stg}	- 65 to + 150				°C

ELECTRICAL CHARACTERISTICS

Characteristic	Symbol	U12C				Unit
		30	40	50	60	
Maximum Instantaneous Forward Voltage (I_F=6.0 Amp, T_C = 25 °C) (I_F=6.0 Amp, T_C = 100 °C)	V_F	1.30 1.10		1.50 1.32		V
Maximum Instantaneous Reverse Current (Rated DC Voltage, T_C = 25 °C) (Rated DC Voltage, T_C = 125 °C)	I_R	5.0 100				uA
Reverse Recovery Time (I_F = 0.5 A, I_R =1.0 , I_{rr} =0.25 A)	T_{rr}	50				ns
Typical Junction Capacitance (Reverse Voltage of 4 volts & f=1 MHz)	C_P	45		30		pF

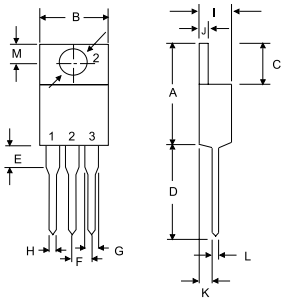

DIM	MILLMETERS	
	MIN	MAX
A	14.68	15.32
B	9.78	10.42
C	6.01	6.52
D	13.06	14.62
E	3.57	4.07
F	2.42	2.66
G	1.12	1.36
H	0.72	0.96
I	4.22	4.98
J	1.14	1.36
K	2.20	2.97
L	0.33	0.55
M	2.48	2.98
O	3.70	3.90

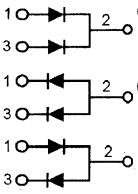

Common Cathod
Suffix " C "

Common Anode
Suffix " A "

Double
Suffix " D "

U12C30 Thru U12C60

FIG-1 TYPICAL FORWARD CHARACTERISTICS

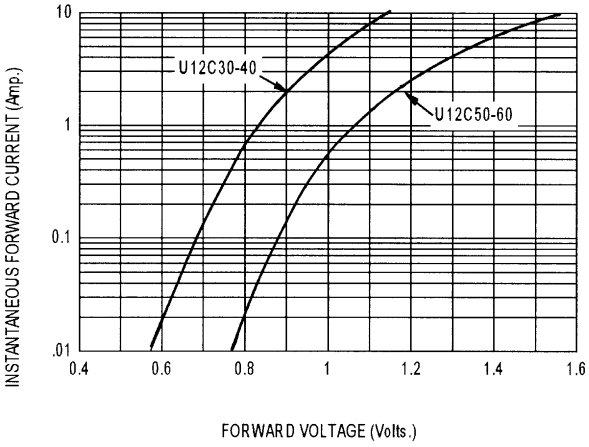

FIG-2 TYPICAL REVERSE CHARACTERISTICS

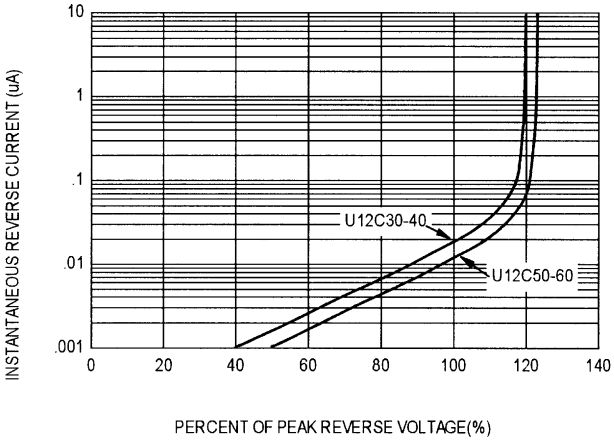

FIG-3 FORWARD CURRENT DERATING CURVE

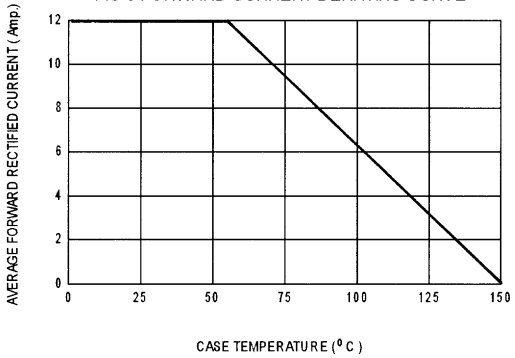

FIG-4 TYPICAL JUNCTION CAPACITANCE

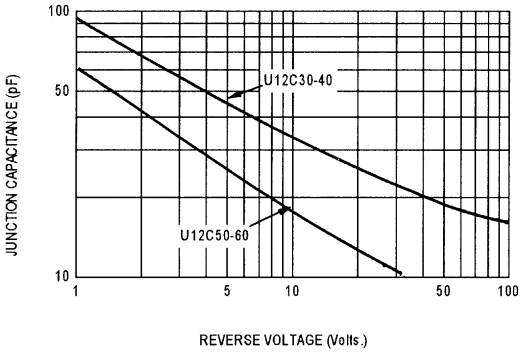

FIG-5 PEAK FORWARD SURGE CURRENT

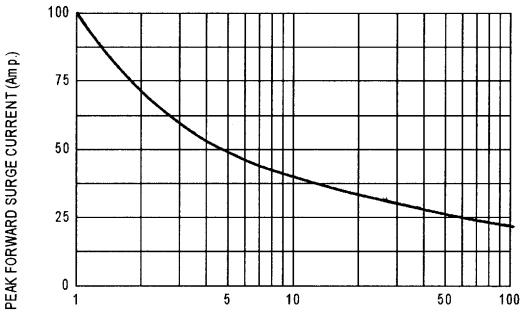

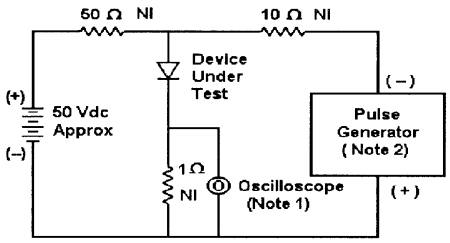

Notes:
1. Rise Time = 7 ns max. Input Impedance =1 M Ω , 22 pF
2. Rise Time = 10 ns max. Input Impedance = 50 Ω

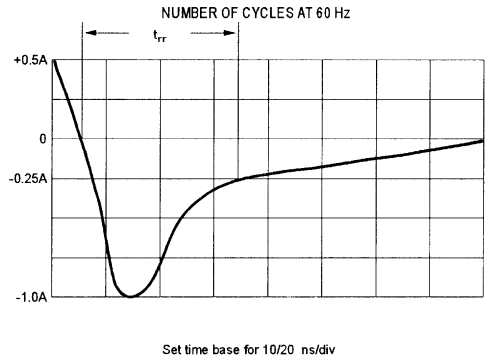

Fig-6 Reverse Recovery Time Characteristic and Test Circuit Diagram